

WAVE SCREEN TO BE WALCON SYSTEM 4000 OR SIMILAR OF SEGMENTAL FIBRE & GALVANISED STEEL REINFORCED CONCRETE BOXES WITH EXPANDED POLYSTYRENE CORES

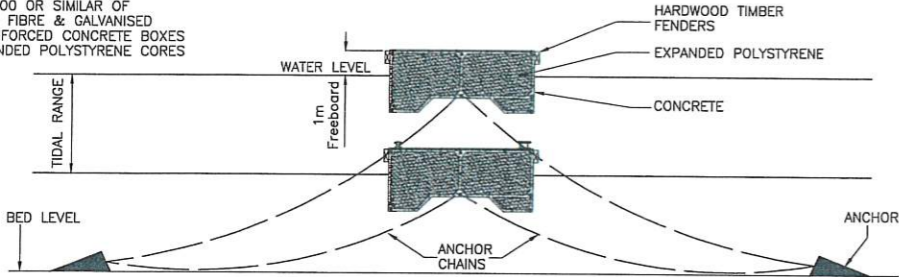

SECTION THROUGH WAVE SCREEN NTs

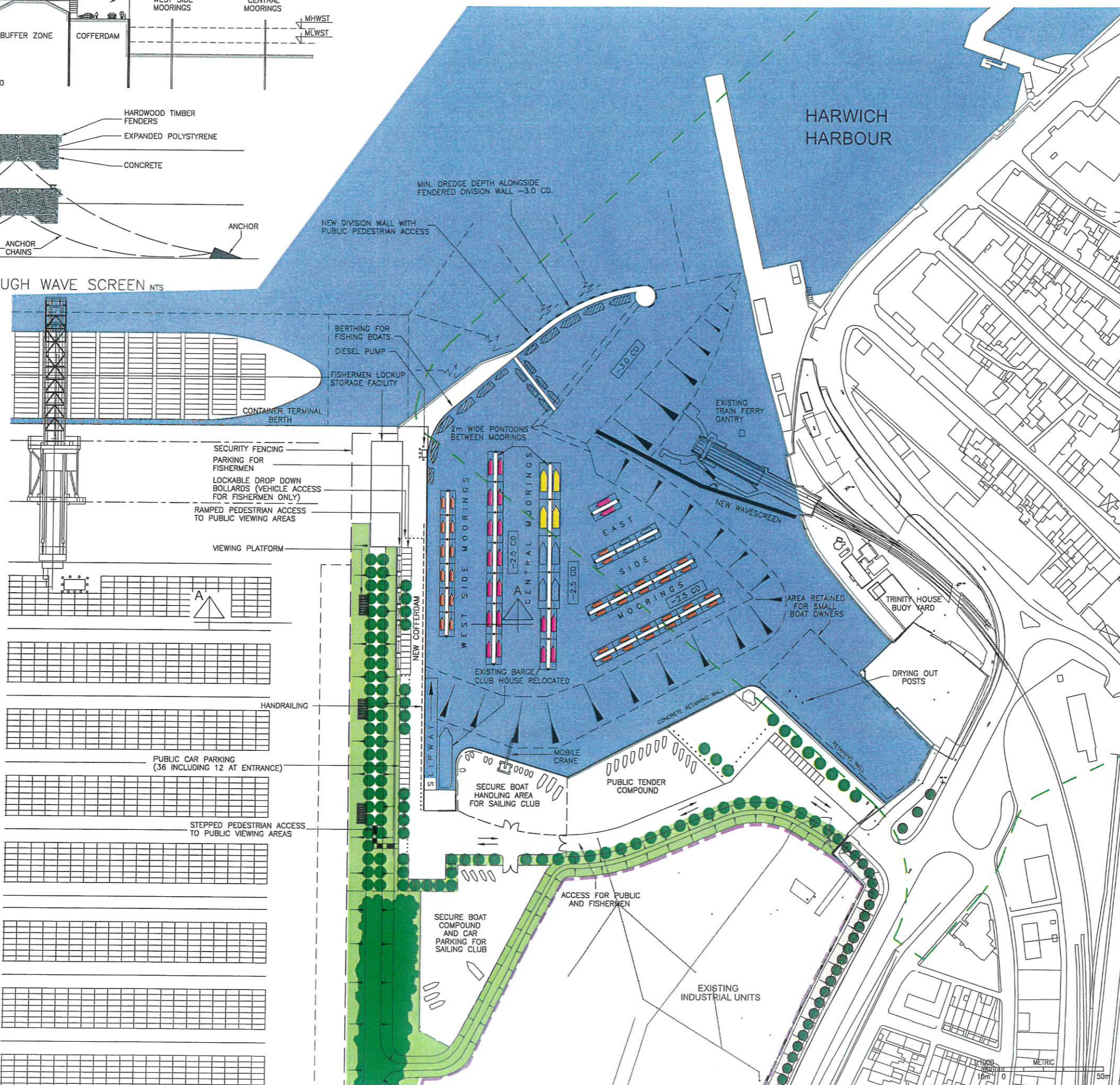

NOTES.

- KEY
- Harwich Conservation Area Boundary (Taken from Tendring District Council Conservation Area Review)
 - Proposed Woodland
 - Proposed Individual Trees
 - Proposed Grassland/Meadow

- SMALL BOAT MOORING QUANTITIES
- SAILING CLUB MOORINGS:
- 36No. 6 to 8m MOORINGS (12m Between mooring posts)
 - 20No. 8 to 10m MOORINGS (15m Between mooring posts)
 - 4No. 10 to 12m MOORINGS (18m Between mooring posts)
- FISHING BOAT MOORINGS:
- 9No. 8 to 10m MOORINGS
 - 8No. 10 to 12m MOORINGS
- ADDITIONAL SMALL BOAT MOORINGS:
- 4No. 6 to 8m MOORINGS
 - 4No. 10 to 12m MOORINGS

- B END OF DIVISION WALL REFORMED & FENDERS ADDED. 2m WIDE PONTOONS ADDED BETWEEN MOORINGS. 25.03.04
- A END OF SMALL BOAT HARBOUR DIVISION WALL SHORTENED BY 10m. 19.06.03

REV	DESCRIPTION

REVISIONS
DO NOT SCALE

HUTCHISON PORTS
HARWICH INTERNATIONAL

PARKESTON
HARWICH
ESSEX
CO12 4SR
TEL: 01255 252111
EMAIL: ENQUIRIES@DFRC.CO.UK

A member of CK Hutchison Holdings

PROJECT
SMALL BOAT HARBOUR
GAS HOUSE CREEK - HARWICH

TITLE
SMALL BOAT HARBOUR
MASTER PLAN

SCALE	1:500, 1000 @ A1	CHECKED	HP(UK)
DATE	04.09.02	APPROVED	HP(UK)
DRN	REA	ASSET No.	
STATUS	PROPOSED	SHT	REV
DRAWING No.	H1002/02		B

Based upon the 1994 Ordnance Survey 1:10000 map with the permission of The Controller of Her Majesty's Stationary Office. Crown copyright. Harwich International Port Licence No. AL100012777